

Nijampur-Jaitane Shikshan Prasarak Mandal's
Jagannath Kadwadas Shah Adarsh College
Nijampur-Jaitane, Tal-Sakri, Dist-Dhule, 424305
NAAC Reaccredited

Organized One Day National level Workshop
on
ENVIRONMENTAL ISSUES AND SOCIETY

5th June, 2021

The screenshot shows a YouTube live stream interface. The main video area displays a Zoom meeting with six participants in a grid. The participants are: GEOGRAPHY (top left), Principal Dr. S. R. Chaudhari (top middle), Prin. A. T. Patil (top right), Balaj Dhorkule (bottom left), Prin. Dr. Ashok Khairnar (bottom middle), and Mohd Maroof Khan (bottom right). The Zoom logo is visible at the bottom of the video frame.

Below the video, the title "One Day National Webinar on Environmental Studies and Society" is displayed, along with "124 views • Streamed live on Jun 5, 2021".

The right sidebar shows a "Top chat replay" section with several messages from participants, including greetings and feedback requests. The channel name "J. K. SHAH ADARSH COLLEGE, NIJAMPUR-JAITANE" and "473 subscribers" are visible at the bottom of the video player.

The Windows taskbar at the bottom shows the system tray with the date "06-08-2021" and time "22:28".

REPORT OF ONE DAY WEBINAR
On
ENVIRONMENTAL ISSUES AND SOCIETY
5th June, 2021

Objectives

- To understand the different factors of environment
- To give the knowledge of changes in environment
- To enlighten the participants about the recent problems in agriculture
- To suggest the remedies for environmental pollutions.

Inaugural Session

Inaugurator: Prof. Dr. Promod Pawar

Chairperson :Dr.Ashok Khairnar

Nijampur Jaitane Shikshan Prasarak Mandal's Adarsh College of Arts, Nijampur-Jaitane, Tal-Sakri, Dist-Dhule organized One Day National Webinar on **Environmental Issues and Society** on 5th June, 2021 via zoom conference application and You Tube live streaming. The inaugurator of this webinar was Dr. Promod Pawar, Dean of Kavayitri Bahibai Chaudhari North Maharashtra University, Jalgaon. The Principal of the college Dr.Ashok Khairnar delivered the introductory note in the webinar. Webinar began with prayer of Sarvastimata. Inaugural function of the webinar was anchored by the coordinator of the webinar Dr.Vijay Bhamare the head of the department of Geography.

Dr. Ashok Khairnar mentioned the outline of the college. He said that how college has organized different webinars concerned with Covid-19 and its problems in the academic year 2020-2021. Covid – 19 is a result of unbalanced environment. So it will be a reason of destroying human being. The webinar is organized to aware the people about the importance of the environment in the society.

The inaugurator of the webinar Dr. Promod Pawar praised the different activities of the college to face problems of Covid – 19 in his inaugural speech. He said that everyone should try to face the problems. He admired the plans of the college and greeted to further journey of the college.

The Principal of the college Dr. Ashok Khainar delivered the introductory note in the webinar. Webinar began with prayer of Sarvastimata. Inaugural function of the webinar anchored by the coordinator of the webinar Prof.Ajabrao Ingle.

First Session

Speaker: Prof. Dr. Ajay Trivedy

(Rohilkhand University, Bareilly)

Prof. Dr. Ajay Trivedy delivered his speech on the topic **Environmental factors and Society in first session**. He added in his deliberation that it is the need of the time to change the outlook of people towards environment. He also focused on the growth of population. It affects on the environment. Man uses more and more of environmental factors for development by the help of intellect. Man destroys the natural bio-diversity. So it is need of time to save earth from various calamities. He said that many countries have framed the rules to protect environment in the world. He said that if the rules are not followed, it will be continuously destroy the environmental factors. The introduction and vote of Thanks is done by the coordinator Prof.Ajabrao Ingle

Second Session

Topic: Global Problems of Water

Speaker: Prof. Dr. M. A. Siddiki

IInd Session was handled by Dr. M. A. Siddiki from Toronto University, Canada. Dr. M. A. Siddiki delivered his presentation on the topic **Global Problems of Water**. She said that water is 71% and land is 29% of total area. Water is too much as compared to the land. The mineral water is need of living .But the mineral water is very less. It is only 2.5% of total water. Some water is existed in solid form in ice. The existence of all living creature is depend on mineral water. He said that there are many big habitations on the bank of river. It pollutes the water. So it is needed to stop the water pollution.

Third Session

Topic: Environmental Pollution

Speaker: Prof. Dr. Aniruddha Kumar

Dr. Aniruddha Kumar from Bhagalpur University (Bihar) has delivered his speech on Environmental pollution. Good environment is necessary for the existence of plants and animals. He highlighted on the issue of increased pollution due to man's interruption on environment. Everyone should be aware about this and it is need of time. He also pointed out on water pollution, air pollution and sound pollution. He said all those things are very

dangerous.

Fourth Session

Topic: Environmental problems and Agriculture

Speaker: Dr. Dadasaheb Gajhans

Dr. Dadasaheb Gajhans from Dr. Babasaheb Ambedkar University, Aurangabad delivered on Environmental problems and Agriculture. He said that there is need of various experiments on agriculture because the growth of population is very high. The production food is increased by hybrid seeds. But excessive use hybrid seeds and fertilizers affect on agriculture. He said that they are curses on agriculture.

Valedictory Session

Speaker: Dr. S R. Chaudhary

Chairperson: Dr. A. P. Khairnar

Dr. S. R. Chaudhary concluded the webinar. The webinar chaired by the principal of the college, Dr. Ashok Khairnar. Dr. S. R. Chaudhary was HOD of Geography from Pratap College Amalner. He has presented many research articles on Geography. He said that the brain and intellect of man is give by nature. The environmental factors affect on live of man. So it is our responsibility to protect environmental factors.

The chairperson of the webinar was the principal of the college, Dr. Ashok Khairnar. The principal of the college Dr. Ashok Khiarnar delivered his presidential talk. He greeted all participants of webinar. He added that the protection of environment is recent issue. The college ready to take different activities for good environment. The webinar organized by Dr. Vijay Bhamare, HOD of Geography under the guidance of the principal, Dr. Ashok Khairnar. The participant also gave positive reply about the positive reply of the webinar. Dr. Bhamare Vijay was the coordinator of the webinar.

All teaching and non teaching staff took effort for success of the webinar. Technical support is received by Prof. Ajabrao Ingle for the webinar.

Action Taken Report on Event Organized on Environment

- One Day National Level Online Webinar on Environmental Studies and Society held on 05 June, 2021 via live ZOOM vedio conferencing and live telecast on college YouTube channel (Reference webinar link- <https://youtu.be/XdhxQxw1Cw4>)

Dr. Vijay Sahebrao Bhamare
Coordinator

Dr. Ashok Pitambar Khairnar
Principal

Webinar Photos

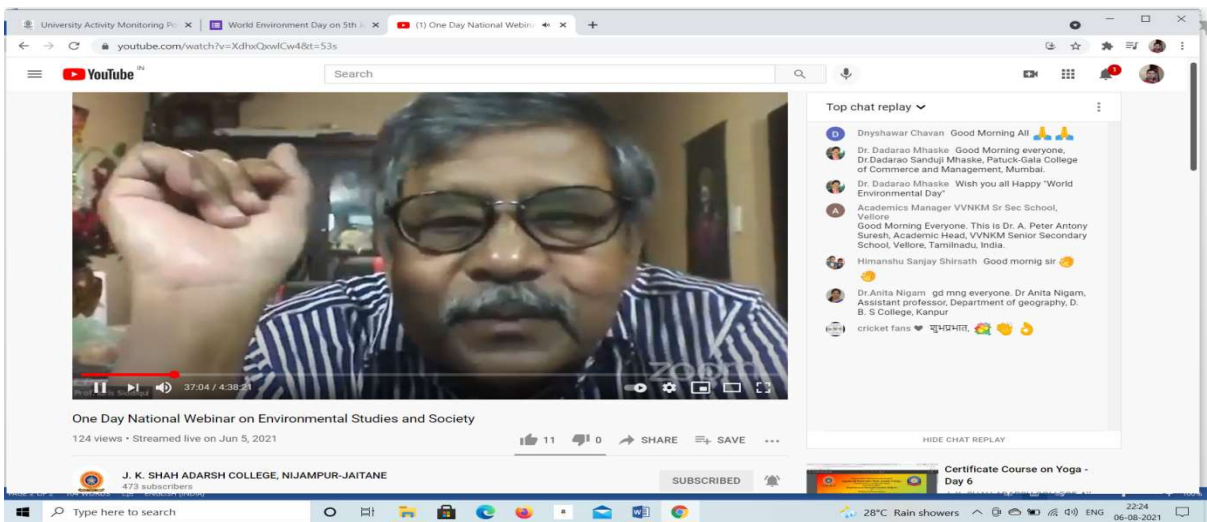
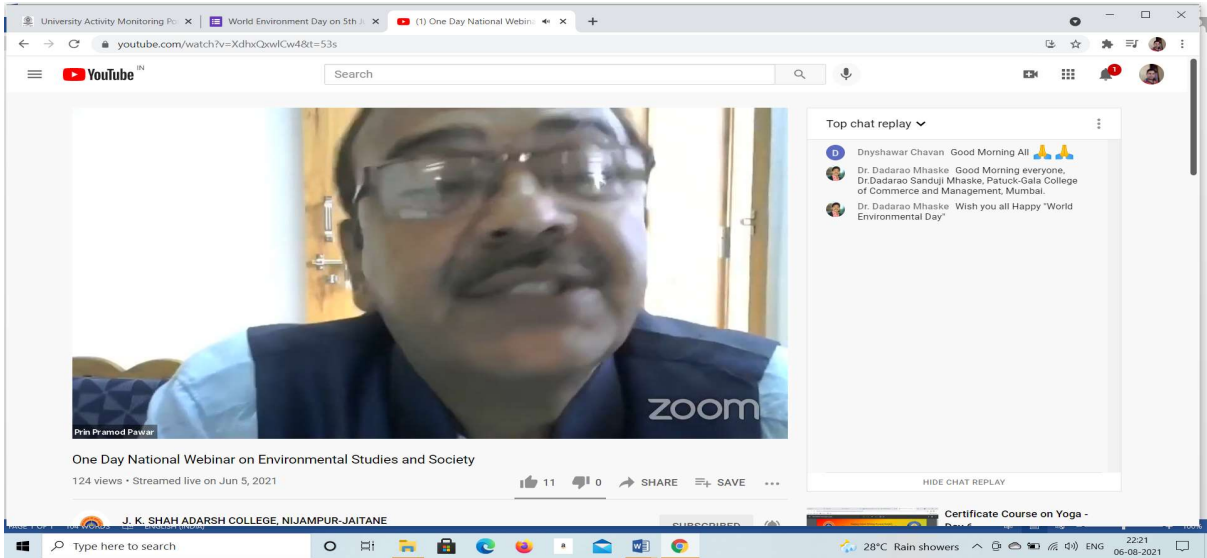

University Activity Monitoring P... | World Environment Day on 5th... | (1) One Day National Webin...
youtube.com/watch?v=XdhaQzwfCw4&t=53s

YouTube

Search

Pin, Dr. Ashok Khairnar

One Day National Webinar on Environmental Studies and Society

124 views • Streamed live on Jun 5, 2021

11 0 SHARE SAVE ...

J. K. SHAH ADARSH COLLEGE, NIJAMPUR-JAITANE
473 subscribers

SUBSCRIBED

Certificate Course on Yoga - Day 6

28°C Rain showers 22:25 06-08-2021

Top chat replay

- Dnyshwar Chavan Good Morning All
- Dr. Dadarao Mhaske Good Morning everyone, Dr.Dadarao Sanduji Mhaske, Patuck-Gala College of Commerce and Management, Mumbai.
- Dr. Dadarao Mhaske Wish you all Happy "World Environmental Day"
- Academics Manager VVNKM Sr Sec School, Vellore
- Good Morning Everyone. This is Dr. A. Peter Antony Suresh, Academic Head, VVNKM Senior Secondary School, Vellore, Tamilnadu, India.
- Himanshu Sanjay Shirasath Good mornig sir
- Dr.Anita Nigam gd mng everyone. Dr Anita Nigam, Assistant professor, Department of geography, D. B. S College, Kanpur
- cricket fans शुभमिर्
- Vtendrakumar Thakkar Good Morning to all

University Activity Monitoring P... | World Environment Day on 5th... | (1) One Day National Webin...
youtube.com/watch?v=XdhaQzwfCw4&t=53s

YouTube

Search

Vijay Shivde

One Day National Webinar on Environmental Studies and Society

124 views • Streamed live on Jun 5, 2021

11 0 SHARE SAVE ...

J. K. SHAH ADARSH COLLEGE, NIJAMPUR-JAITANE
473 subscribers

SUBSCRIBED

Certificate Course on Yoga - Day 6

28°C Rain showers 22:26 06-08-2021

Top chat replay

- Dnyshwar Chavan Good Morning All
- Dr. Dadarao Mhaske Good Morning everyone, Dr.Dadarao Sanduji Mhaske, Patuck-Gala College of Commerce and Management, Mumbai.
- Dr. Dadarao Mhaske Wish you all Happy "World Environmental Day"
- Academics Manager VVNKM Sr Sec School, Vellore
- Good Morning Everyone. This is Dr. A. Peter Antony Suresh, Academic Head, VVNKM Senior Secondary School, Vellore, Tamilnadu, India.
- Himanshu Sanjay Shirasath Good mornig sir
- Dr.Anita Nigam gd mng everyone. Dr Anita Nigam, Assistant professor, Department of geography, D. B. S College, Kanpur
- cricket fans शुभमिर्
- Vtendrakumar Thakkar Good Morning to all

University Activity Monitoring P... | World Environment Day on 5th... | (1) One Day National Webin...
youtube.com/watch?v=XdhaQzwfCw4&t=53s

YouTube

Search

Pr.Dr.D.S. Pati, Nandkumar Vijay Shivde Balaji Dhorkule Principal Dr. S. R. Chaudhari Pr.H.A.T. Patil

One Day National Webinar on Environmental Studies and Society

124 views • Streamed live on Jun 5, 2021

11 0 SHARE SAVE ...

J. K. SHAH ADARSH COLLEGE, NIJAMPUR-JAITANE
473 subscribers

SUBSCRIBED

Certificate Course on Yoga - Day 6

28°C Rain showers 22:26 06-08-2021

Top chat replay

- Dr. Dadarao Sanduji Mhaske, Patuck-Gala College of Commerce and Management, Mumbai.
- Dr. Dadarao Mhaske Wish you all Happy "World Environmental Day"
- Academics Manager VVNKM Sr Sec School, Vellore
- Good Morning Everyone. This is Dr. A. Peter Antony Suresh, Academic Head, VVNKM Senior Secondary School, Vellore, Tamilnadu, India.
- Himanshu Sanjay Shirasath Good mornig sir
- Dr.Anita Nigam gd mng everyone. Dr Anita Nigam, Assistant professor, Department of geography, D. B. S College, Kanpur
- cricket fans शुभमिर्
- Vtendrakumar Thakkar Good Morning to all
- NIDHI KHINDUKA JAIN A very good morning to all. DR NIDHI KHINDUKA JAIN
- Academics Manager VVNKM Sr Sec School, Vellore
- feedback link please
- Academics Manager VVNKM Sr Sec School, Vellore
- feedback link please
- Dr. Vasumati Patil Namekar

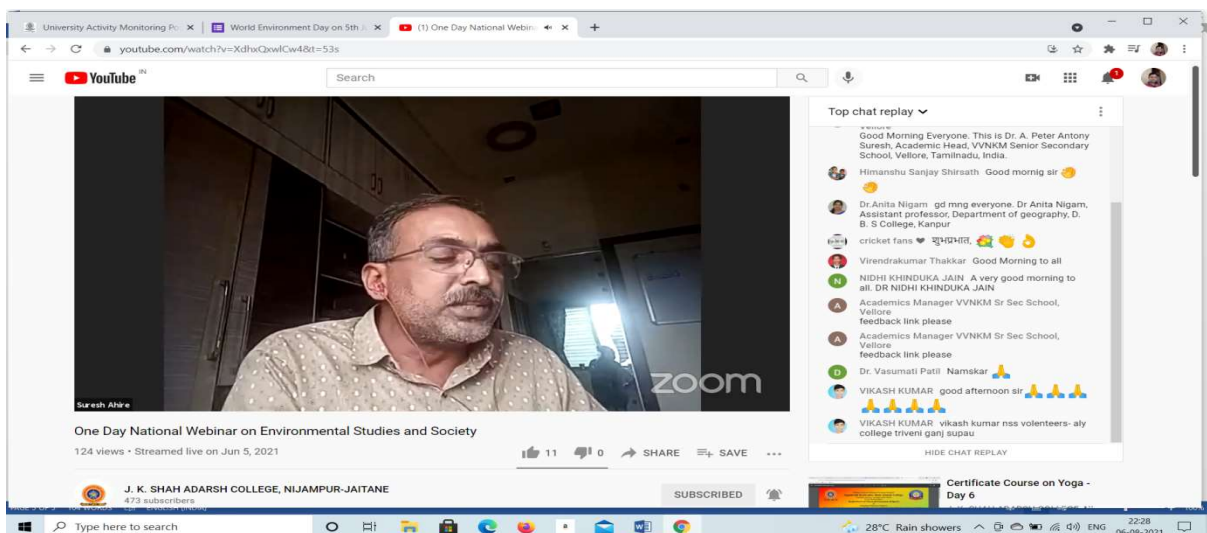
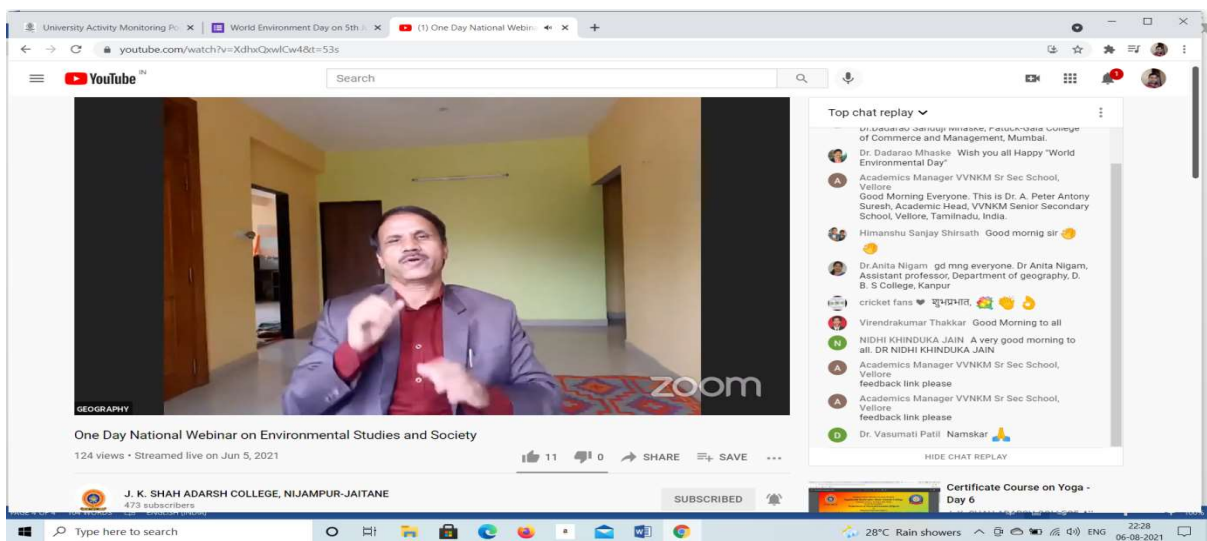
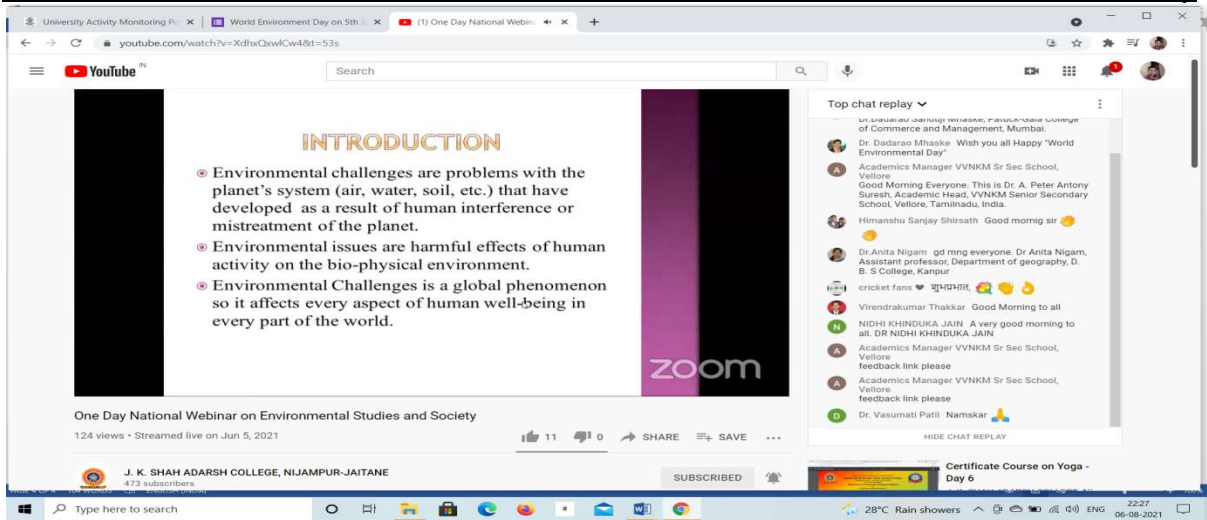

GLOBAL ENVIRONMENTAL SCENARIO IN THE CONTEXT OF INDIAN SOCIETY

Prin. Dr. SURE Chauthari, (Retired), Pratap College, Anjalac.

Key note address in Two days National Seminar

One Day National Webinar on Environmental Studies and Society

124 views • Streamed live on Jun 5, 2021

J. K. SHAH ADARSH COLLEGE, NIJAMPUR-JAITANE

473 subscribers

28°C Rain showers

Altitude (km)

Temperature (°C)

Structure of Troposphere

Altitude (km)

Temperature (°C)

One Day National Webinar on Environmental Studies and Society

124 views • Streamed live on Jun 5, 2021

J. K. SHAH ADARSH COLLEGE, NIJAMPUR-JAITANE

473 subscribers

28°C Rain showers

One Day National Webinar on Environmental Studies and Society

124 views • Streamed live on Jun 5, 2021

J. K. SHAH ADARSH COLLEGE, NIJAMPUR-JAITANE

473 subscribers

28°C Rain showers

Attendance

| | | | |
|------------------------------|----------------------------------------|-------------------------------------------------------------|-------------|
| Dr. Yogesh Jagannath Mahajan | Assistant Professor | School of Environmental and Earth Sciences, KBCNMU, Jalgaon | 9028751651 |
| Dhanraj Daga Patil | Associat Prof. | Art's & Commerce College Akkalkuwa | 8766512707 |
| Dr. AHIRE SURESH CHINTAMAN | Assist. Prof. | Uttamrao Patil Art's and Science College Dahivel | 9423906682 |
| Gangurde Umesh Yashawant | Assistant professor | Krantiveer Navalbhau Arts College Navalnagar Tal.Dist Dhule | 8698323791 |
| Sudip Dey | 6th Semester Geography Honours Student | Vidyasagar College,University of Calcutta | 6290043483 |
| VALVI RAJESH BHAMTYA | Assistant Professor | SSMM COLLEGE PACHORA DIST JALGAON | 7066711977 |
| Mohan Rajebhau Parturkar | Mohan | Giographay | 9511930260 |
| Dr. Devkar Bhausaheb Sonaji | Assistant Professor | Sant Ramdas College Ghansawangi Dist Jalna | 9011545547 |
| Bharat R Usare | Assistant Professor | Govt.college of Arts and Science,Aurangabad | 9767177720 |
| Dr. Shinde Nandkishor | Assist. Prof. | Badrinarayan Barwale College Jalna | 9890465868 |
| Dr. Yogesh Jagannath Mahajan | Assistant Professor | School of Environmental and Earth Sciences, KBCNMU, Jalgaon | 9276062478 |
| Dhanraj Daga Patil | Associat Prof. | Art's & Commerce College Akkalkuwa | 9372521661 |
| Dr. AHIRE SURESH CHINTAMAN | Assist. Prof. | Uttamrao Patil Art's and Science College Dahivel | 9468980845 |
| Gangurde Umesh Yashawant | Assistant professor | Krantiveer Navalbhau Arts College Navalnagar Tal.Dist Dhule | 9565440028 |
| Sudip Dey | 6th Semester Geography Honours Student | Vidyasagar College,University of Calcutta | 9661899211 |
| VALVI RAJESH BHAMTYA | Assistant Professor | SSMM COLLEGE PACHORA DIST JALGAON | 9758358395 |
| Mohan Rajebhau Parturkar | Mohan | Giographay | 9854817578 |
| Dr. Devkar Bhausaheb Sonaji | Assistant Professor | Sant Ramdas College Ghansawangi Dist Jalna | 9951276762 |
| Bharat R Usare | Assistant Professor | Govt.college of Arts and Science,Aurangabad | 10047735945 |
| Dr. Shinde Nandkishor | Assist. Prof. | Badrinarayan Barwale College Jalna | 10144195129 |
| Dr. Yogesh Jagannath Mahajan | Assistant Professor | School of Environmental and Earth Sciences, KBCNMU, Jalgaon | 10240654312 |
| Dhanraj Daga Patil | Associat Prof. | Art's & Commerce College Akkalkuwa | 10337113496 |
| Dr. AHIRE SURESH CHINTAMAN | Assist. Prof. | Uttamrao Patil Art's and Science College Dahivel | 10433572679 |
| Gangurde Umesh Yashawant | Assistant professor | Krantiveer Navalbhau Arts College Navalnagar Tal.Dist Dhule | 10530031863 |
| Sudip Dey | 6th Semester Geography Honours Student | Vidyasagar College,University of Calcutta | 10626491046 |
| VALVI RAJESH BHAMTYA | Assistant Professor | SSMM COLLEGE PACHORA DIST JALGAON | 10722950229 |
| Mohan Rajebhau Parturkar | Mohan | Giographay | 10819409413 |
| Dr. Devkar Bhausaheb Sonaji | Assistant Professor | Sant Ramdas College Ghansawangi Dist Jalna | 10915868596 |
| Bharat R Usare | Assistant Professor | Govt.college of Arts and Science,Aurangabad | 11012327780 |
| Dr. Shinde Nandkishor | Assist. Prof. | Badrinarayan Barwale College Jalna | 11108786963 |
| Dr. Yogesh Jagannath Mahajan | Assistant Professor | School of Environmental and Earth Sciences, KBCNMU, Jalgaon | 11205246147 |

Environmental Issues and Society

| | | | |
|------------------------------|----------------------------------------|-------------------------------------------------------------|-------------|
| Dhanraj Daga Patil | Associat Prof. | Art's & Commerce College Akkalkuwa | 11301705330 |
| Dr. AHIRE SURESH CHINTAMAN | Assist. Prof. | Uttamrao Patil Art's and Science College Dahivel | 11398164514 |
| Gangurde Umesh Yashawant | Assistant professor | Krantiveer Navalbhau Arts College Navalnagar Tal.Dist Dhule | 11494623697 |
| Sudip Dey | 6th Semester Geography Honours Student | Vidyasagar College,University of Calcutta | 11591082881 |
| VALVI RAJESH BHAMTYA | Assistant Professor | SSMM COLLEGE PACHORA DIST JALGAON | 11687542064 |
| Mohan Rajebhau Parturkar | Mohan | Giography | 11784001247 |
| Dr. Devkar Bhausaheb Sonaji | Assistant Professor | Sant Ramdas College Ghansawangi Dist Jalna | 11880460431 |
| Bharat R Usare | Assistant Professor | Govt.college of Arts and Science,Aurangabad | 11976919614 |
| Dr. Shinde Nandkishor | Assist. Prof. | Badrinarayan Barwale College Jalna | 12073378798 |
| Dr. Yogesh Jagannath Mahajan | Assistant Professor | School of Environmental and Earth Sciences, KBCNMU, Jalgaon | 12169837981 |
| Dhanraj Daga Patil | Associat Prof. | Art's & Commerce College Akkalkuwa | 12266297165 |
| Dr. AHIRE SURESH CHINTAMAN | Assist. Prof. | Uttamrao Patil Art's and Science College Dahivel | 12362756348 |
| Gangurde Umesh Yashawant | Assistant professor | Krantiveer Navalbhau Arts College Navalnagar Tal.Dist Dhule | 12459215532 |
| Sudip Dey | 6th Semester Geography Honours Student | Vidyasagar College,University of Calcutta | 12555674715 |
| VALVI RAJESH BHAMTYA | Assistant Professor | SSMM COLLEGE PACHORA DIST JALGAON | 12652133899 |
| Mohan Rajebhau Parturkar | Mohan | Giography | 12748593082 |
| Dr. Devkar Bhausaheb Sonaji | Assistant Professor | Sant Ramdas College Ghansawangi Dist Jalna | 12845052265 |
| Bharat R Usare | Assistant Professor | Govt.college of Arts and Science,Aurangabad | 12941511449 |
| Dr. Shinde Nandkishor | Assist. Prof. | Badrinarayan Barwale College Jalna | 13037970632 |
| Dr. Yogesh Jagannath Mahajan | Assistant Professor | School of Environmental and Earth Sciences, KBCNMU, Jalgaon | 13134429816 |
| Dhanraj Daga Patil | Associat Prof. | Art's & Commerce College Akkalkuwa | 13230888999 |
| Dr. AHIRE SURESH CHINTAMAN | Assist. Prof. | Uttamrao Patil Art's and Science College Dahivel | 13327348183 |
| Gangurde Umesh Yashawant | Assistant professor | Krantiveer Navalbhau Arts College Navalnagar Tal.Dist Dhule | 13423807366 |
| Sudip Dey | 6th Semester Geography Honours Student | Vidyasagar College,University of Calcutta | 13520266550 |
| VALVI RAJESH BHAMTYA | Assistant Professor | SSMM COLLEGE PACHORA DIST JALGAON | 13616725733 |
| Mohan Rajebhau Parturkar | Mohan | Giography | 13713184917 |
| Dr. Devkar Bhausaheb Sonaji | Assistant Professor | Sant Ramdas College Ghansawangi Dist Jalna | 13809644100 |
| Bharat R Usare | Assistant Professor | Govt.college of Arts and Science,Aurangabad | 13906103283 |
| Dr. Shinde Nandkishor | Assist. Prof. | Badrinarayan Barwale College Jalna | 14002562467 |
| Dr. Yogesh Jagannath Mahajan | Assistant Professor | School of Environmental and Earth Sciences, KBCNMU, Jalgaon | 14099021650 |
| Dhanraj Daga Patil | Associat Prof. | Art's & Commerce College Akkalkuwa | 14195480834 |
| Dr. AHIRE SURESH CHINTAMAN | Assist. Prof. | Uttamrao Patil Art's and Science College Dahivel | 14291940017 |
| Gangurde Umesh Yashawant | Assistant professor | Krantiveer Navalbhau Arts College Navalnagar Tal.Dist | 14388399201 |

Environmental Issues and Society

| | | | |
|------------------------------|----------------------------------------|-------------------------------------------------------------|-------------|
| | | Dhule | |
| Sudip Dey | 6th Semester Geography Honours Student | Vidyasagar College,University of Calcutta | 14484858384 |
| VALVI RAJESH BHAMTYA | Assistant Professor | SSMM COLLEGE PACHORA DIST JALGAON | 14581317568 |
| Mohan Rajebhau Parturkar | Mohan | Giography | 14677776751 |
| Dr. Devkar Bhausaheb Sonaji | Assistant Professor | Sant Ramdas College Ghansawangi Dist Jalna | 14774235935 |
| Bharat R Usare | Assistant Professor | Govt.college of Arts and Science,Aurangabad | 14870695118 |
| Dr. Shinde Nandkishor | Assist. Prof. | Badrinarayan Barwale College Jalna | 14967154301 |
| Dr. Yogesh Jagannath Mahajan | Assistant Professor | School of Environmental and Earth Sciences, KBCNMU, Jalgaon | 15063613485 |
| Dhanraj Daga Patil | Associat Prof. | Art's & Commerce College Akkalkuwa | 15160072668 |
| Dr. AHIRE SURESH CHINTAMAN | Assist. Prof. | Uttamrao Patil Art's and Science College Dahivel | 15256531852 |
| Gangurde Umesh Yashawant | Assistant professor | Krantiveer Navalbhau Arts College Navalnagar Tal.Dist Dhule | 15352991035 |
| Sudip Dey | 6th Semester Geography Honours Student | Vidyasagar College,University of Calcutta | 15449450219 |
| VALVI RAJESH BHAMTYA | Assistant Professor | SSMM COLLEGE PACHORA DIST JALGAON | 15545909402 |
| Mohan Rajebhau Parturkar | Mohan | Giography | 15642368586 |
| Dr. Devkar Bhausaheb Sonaji | Assistant Professor | Sant Ramdas College Ghansawangi Dist Jalna | 15738827769 |
| Bharat R Usare | Assistant Professor | Govt.college of Arts and Science,Aurangabad | 15835286953 |
| Dr. Shinde Nandkishor | Assist. Prof. | Badrinarayan Barwale College Jalna | 15931746136 |
| Dr. Yogesh Jagannath Mahajan | Assistant Professor | School of Environmental and Earth Sciences, KBCNMU, Jalgaon | 16028205319 |
| Dhanraj Daga Patil | Associat Prof. | Art's & Commerce College Akkalkuwa | 16124664503 |
| Dr. AHIRE SURESH CHINTAMAN | Assist. Prof. | Uttamrao Patil Art's and Science College Dahivel | 16221123686 |
| Gangurde Umesh Yashawant | Assistant professor | Krantiveer Navalbhau Arts College Navalnagar Tal.Dist Dhule | 16317582870 |
| Sudip Dey | 6th Semester Geography Honours Student | Vidyasagar College,University of Calcutta | 16414042053 |
| VALVI RAJESH BHAMTYA | Assistant Professor | SSMM COLLEGE PACHORA DIST JALGAON | 16510501237 |
| Mohan Rajebhau Parturkar | Mohan | Giography | 16606960420 |
| Dr. Devkar Bhausaheb Sonaji | Assistant Professor | Sant Ramdas College Ghansawangi Dist Jalna | 16703419604 |
| Bharat R Usare | Assistant Professor | Govt.college of Arts and Science,Aurangabad | 16799878787 |
| Dr. Shinde Nandkishor | Assist. Prof. | Badrinarayan Barwale College Jalna | 16896337971 |
| Dr. Yogesh Jagannath Mahajan | Assistant Professor | School of Environmental and Earth Sciences, KBCNMU, Jalgaon | 16992797154 |
| Dhanraj Daga Patil | Associat Prof. | Art's & Commerce College Akkalkuwa | 17089256337 |
| Dr. AHIRE SURESH CHINTAMAN | Assist. Prof. | Uttamrao Patil Art's and Science College Dahivel | 17185715521 |
| Gangurde Umesh Yashawant | Assistant professor | Krantiveer Navalbhau Arts College Navalnagar Tal.Dist Dhule | 17282174704 |
| Sudip Dey | 6th Semester Geography Honours Student | Vidyasagar College,University of Calcutta | 17378633888 |
| VALVI RAJESH BHAMTYA | Assistant Professor | SSMM COLLEGE PACHORA DIST JALGAON | 17475093071 |

Environmental Issues and Society

| | | | |
|------------------------------|----------------------------------------|-------------------------------------------------------------|-------------|
| Mohan Rajebhau Parturkar | Mohan | Giography | 17571552255 |
| Dr. Devkar Bhausaheb Sonaji | Assistant Professor | Sant Ramdas College Ghansawangi Dist Jalna | 17668011438 |
| Bharat R Usare | Assistant Professor | Govt.college of Arts and Science,Aurangabad | 17764470622 |
| Dr. Shinde Nandkishor | Assist. Prof. | Badrinarayan Barwale College Jalna | 17860929805 |
| Dr. Yogesh Jagannath Mahajan | Assistant Professor | School of Environmental and Earth Sciences, KBCNMU, Jalgaon | 17957388989 |
| Dhanraj Daga Patil | Associat Prof. | Art's & Commerce College Akkalkuwa | 18053848172 |
| Dr. AHIRE SURESH CHINTAMAN | Assist. Prof. | Uttamrao Patil Art's and Science College Dahivel | 18150307355 |
| Gangurde Umesh Yashawant | Assistant professor | Krantiveer Navalbhau Arts College Navalnagar Tal.Dist Dhule | 18246766539 |
| Sudip Dey | 6th Semester Geography Honours Student | Vidyasagar College,University of Calcutta | 18343225722 |
| VALVI RAJESH BHAMTYA | Assistant Professor | SSMM COLLEGE PACHORA DIST JALGAON | 18439684906 |
| Mohan Rajebhau Parturkar | Mohan | Giography | 18536144089 |
| Dr. Devkar Bhausaheb Sonaji | Assistant Professor | Sant Ramdas College Ghansawangi Dist Jalna | 18632603273 |
| Bharat R Usare | Assistant Professor | Govt.college of Arts and Science,Aurangabad | 18729062456 |
| Dr. Shinde Nandkishor | Assist. Prof. | Badrinarayan Barwale College Jalna | 18825521640 |
| Dr. Yogesh Jagannath Mahajan | Assistant Professor | School of Environmental and Earth Sciences, KBCNMU, Jalgaon | 18921980823 |
| Dhanraj Daga Patil | Associat Prof. | Art's & Commerce College Akkalkuwa | 19018440007 |
| Dr. AHIRE SURESH CHINTAMAN | Assist. Prof. | Uttamrao Patil Art's and Science College Dahivel | 19114899190 |
| Gangurde Umesh Yashawant | Assistant professor | Krantiveer Navalbhau Arts College Navalnagar Tal.Dist Dhule | 19211358373 |
| Sudip Dey | 6th Semester Geography Honours Student | Vidyasagar College,University of Calcutta | 19307817557 |
| VALVI RAJESH BHAMTYA | Assistant Professor | SSMM COLLEGE PACHORA DIST JALGAON | 19404276740 |
| Mohan Rajebhau Parturkar | Mohan | Giography | 19500735924 |
| Dr. Devkar Bhausaheb Sonaji | Assistant Professor | Sant Ramdas College Ghansawangi Dist Jalna | 19597195107 |
| Bharat R Usare | Assistant Professor | Govt.college of Arts and Science,Aurangabad | 19693654291 |
| Dr. Shinde Nandkishor | Assist. Prof. | Badrinarayan Barwale College Jalna | 19790113474 |
| Dr. Yogesh Jagannath Mahajan | Assistant Professor | School of Environmental and Earth Sciences, KBCNMU, Jalgaon | 19886572658 |
| Dhanraj Daga Patil | Associat Prof. | Art's & Commerce College Akkalkuwa | 19983031841 |
| Dr. AHIRE SURESH CHINTAMAN | Assist. Prof. | Uttamrao Patil Art's and Science College Dahivel | 20079491025 |
| Gangurde Umesh Yashawant | Assistant professor | Krantiveer Navalbhau Arts College Navalnagar Tal.Dist Dhule | 20175950208 |
| Sudip Dey | 6th Semester Geography Honours Student | Vidyasagar College,University of Calcutta | 20272409391 |
| VALVI RAJESH BHAMTYA | Assistant Professor | SSMM COLLEGE PACHORA DIST JALGAON | 20368868575 |
| Mohan Rajebhau Parturkar | Mohan | Giography | 20465327758 |
| Dr. Devkar Bhausaheb Sonaji | Assistant Professor | Sant Ramdas College Ghansawangi Dist Jalna | 20561786942 |
| Bharat R Usare | Assistant Professor | Govt.college of Arts and Science,Aurangabad | 20658246125 |

Environmental Issues and Society

| | | | |
|------------------------------|----------------------------------------|-------------------------------------------------------------|-------------|
| Dr. Shinde Nandkishor | Assist. Prof. | Badrinarayan Barwale College Jalna | 20754705309 |
| Dr. Yogesh Jagannath Mahajan | Assistant Professor | School of Environmental and Earth Sciences, KBCNMU, Jalgaon | 20851164492 |
| Dhanraj Daga Patil | Associat Prof. | Art's & Commerce College Akkalkuwa | 20947623676 |
| Dr. AHIRE SURESH CHINTAMAN | Assist. Prof. | Uttamrao Patil Art's and Science College Dahivel | 21044082859 |
| Gangurde Umesh Yashawant | Assistant professor | Krantiveer Navalbhau Arts College Navalnagar Tal.Dist Dhule | 21140542043 |
| Sudip Dey | 6th Semester Geography Honours Student | Vidyasagar College,University of Calcutta | 21237001226 |
| VALVI RAJESH BHAMTYA | Assistant Professor | SSMM COLLEGE PACHORA DIST JALGAON | 21333460409 |
| Mohan Rajebhau Parturkar | Mohan | Giography | 21429919593 |
| Dr. Devkar Bhausaheb Sonaji | Assistant Professor | Sant Ramdas College Ghansawangi Dist Jalna | 21526378776 |
| Bharat R Usare | Assistant Professor | Govt.college of Arts and Science,Aurangabad | 21622837960 |
| Dr. Shinde Nandkishor | Assist. Prof. | Badrinarayan Barwale College Jalna | 21719297143 |
| Dr. Yogesh Jagannath Mahajan | Assistant Professor | School of Environmental and Earth Sciences, KBCNMU, Jalgaon | 21815756327 |
| Dhanraj Daga Patil | Associat Prof. | Art's & Commerce College Akkalkuwa | 21912215510 |
| Dr. AHIRE SURESH CHINTAMAN | Assist. Prof. | Uttamrao Patil Art's and Science College Dahivel | 22008674694 |
| Gangurde Umesh Yashawant | Assistant professor | Krantiveer Navalbhau Arts College Navalnagar Tal.Dist Dhule | 22105133877 |
| Sudip Dey | 6th Semester Geography Honours Student | Vidyasagar College,University of Calcutta | 22201593061 |
| VALVI RAJESH BHAMTYA | Assistant Professor | SSMM COLLEGE PACHORA DIST JALGAON | 22298052244 |
| Mohan Rajebhau Parturkar | Mohan | Giography | 22394511427 |
| Dr. Devkar Bhausaheb Sonaji | Assistant Professor | Sant Ramdas College Ghansawangi Dist Jalna | 22490970611 |
| Bharat R Usare | Assistant Professor | Govt.college of Arts and Science,Aurangabad | 22587429794 |
| Dr. Shinde Nandkishor | Assist. Prof. | Badrinarayan Barwale College Jalna | 22683888978 |
| Dr. Yogesh Jagannath Mahajan | Assistant Professor | School of Environmental and Earth Sciences, KBCNMU, Jalgaon | 22780348161 |
| Dhanraj Daga Patil | Associat Prof. | Art's & Commerce College Akkalkuwa | 22876807345 |
| Dr. AHIRE SURESH CHINTAMAN | Assist. Prof. | Uttamrao Patil Art's and Science College Dahivel | 22973266528 |
| Gangurde Umesh Yashawant | Assistant professor | Krantiveer Navalbhau Arts College Navalnagar Tal.Dist Dhule | 23069725712 |
| Sudip Dey | 6th Semester Geography Honours Student | Vidyasagar College,University of Calcutta | 23166184895 |
| VALVI RAJESH BHAMTYA | Assistant Professor | SSMM COLLEGE PACHORA DIST JALGAON | 23262644079 |
| Mohan Rajebhau Parturkar | Mohan | Giography | 23359103262 |
| Dr. Devkar Bhausaheb Sonaji | Assistant Professor | Sant Ramdas College Ghansawangi Dist Jalna | 23455562445 |
| Bharat R Usare | Assistant Professor | Govt.college of Arts and Science,Aurangabad | 23552021629 |
| Dr. Shinde Nandkishor | Assist. Prof. | Badrinarayan Barwale College Jalna | 23648480812 |
| Dr. Yogesh Jagannath Mahajan | Assistant Professor | School of Environmental and Earth Sciences, KBCNMU, Jalgaon | 23744939996 |
| Dhanraj Daga Patil | Associat Prof. | Art's & Commerce College Akkalkuwa | 23841399179 |

Environmental Issues and Society

| | | | |
|------------------------------|----------------------------------------|-------------------------------------------------------------|-------------|
| Dr. AHIRE SURESH CHINTAMAN | Assist. Prof. | Uttamrao Patil Art's and Science College Dahivel | 23937858363 |
| Gangurde Umesh Yashawant | Assistant professor | Krantiveer Navalbhau Arts College Navalnagar Tal.Dist Dhule | 24034317546 |
| Sudip Dey | 6th Semester Geography Honours Student | Vidyasagar College,University of Calcutta | 24130776730 |
| VALVI RAJESH BHAMTYA | Assistant Professor | SSMM COLLEGE PACHORA DIST JALGAON | 24227235913 |
| Mohan Rajebhau Parturkar | Mohan | Giographay | 24323695097 |
| Dr. Devkar Bhausaheb Sonaji | Assistant Professor | Sant Ramdas College Ghansawangi Dist Jalna | 24420154280 |
| Bharat R Usare | Assistant Professor | Govt.college of Arts and Science,Aurangabad | 24516613463 |
| Dr. Shinde Nandkishor | Assist. Prof. | Badrinarayan Barwale College Jalna | 24613072647 |
| Dr. Yogesh Jagannath Mahajan | Assistant Professor | School of Environmental and Earth Sciences, KBCNMU, Jalgaon | 24709531830 |
| Dhanraj Daga Patil | Associat Prof. | Art's & Commerce College Akkalkuwa | 24805991014 |
| Dr. AHIRE SURESH CHINTAMAN | Assist. Prof. | Uttamrao Patil Art's and Science College Dahivel | 24902450197 |
| Gangurde Umesh Yashawant | Assistant professor | Krantiveer Navalbhau Arts College Navalnagar Tal.Dist Dhule | 24998909381 |
| Sudip Dey | 6th Semester Geography Honours Student | Vidyasagar College,University of Calcutta | 25095368564 |
| VALVI RAJESH BHAMTYA | Assistant Professor | SSMM COLLEGE PACHORA DIST JALGAON | 25191827748 |
| Mohan Rajebhau Parturkar | Mohan | Giographay | 25288286931 |
| Dr. Devkar Bhausaheb Sonaji | Assistant Professor | Sant Ramdas College Ghansawangi Dist Jalna | 25384746115 |
| Bharat R Usare | Assistant Professor | Govt.college of Arts and Science,Aurangabad | 25481205298 |
| Dr. Shinde Nandkishor | Assist. Prof. | Badrinarayan Barwale College Jalna | 25577664481 |
| Dr. Yogesh Jagannath Mahajan | Assistant Professor | School of Environmental and Earth Sciences, KBCNMU, Jalgaon | 25674123665 |
| Dhanraj Daga Patil | Associat Prof. | Art's & Commerce College Akkalkuwa | 25770582848 |
| Dr. AHIRE SURESH CHINTAMAN | Assist. Prof. | Uttamrao Patil Art's and Science College Dahivel | 25867042032 |
| Gangurde Umesh Yashawant | Assistant professor | Krantiveer Navalbhau Arts College Navalnagar Tal.Dist Dhule | 25963501215 |
| Sudip Dey | 6th Semester Geography Honours Student | Vidyasagar College,University of Calcutta | 26059960399 |
| VALVI RAJESH BHAMTYA | Assistant Professor | SSMM COLLEGE PACHORA DIST JALGAON | 26156419582 |
| Mohan Rajebhau Parturkar | Mohan | Giographay | 26252878766 |
| Dr. Devkar Bhausaheb Sonaji | Assistant Professor | Sant Ramdas College Ghansawangi Dist Jalna | 26349337949 |
| Bharat R Usare | Assistant Professor | Govt.college of Arts and Science,Aurangabad | 26445797133 |
| Dr. Shinde Nandkishor | Assist. Prof. | Badrinarayan Barwale College Jalna | 26542256316 |
| Dr. Yogesh Jagannath Mahajan | Assistant Professor | School of Environmental and Earth Sciences, KBCNMU, Jalgaon | 26638715499 |
| Dhanraj Daga Patil | Associat Prof. | Art's & Commerce College Akkalkuwa | 26735174683 |
| Dr. AHIRE SURESH CHINTAMAN | Assist. Prof. | Uttamrao Patil Art's and Science College Dahivel | 26831633866 |
| Gangurde Umesh Yashawant | Assistant professor | Krantiveer Navalbhau Arts College Navalnagar Tal.Dist Dhule | 26928093050 |

Environmental Issues and Society

| | | | |
|------------------------------|----------------------------------------|-------------------------------------------------------------|-------------|
| Sudip Dey | 6th Semester Geography Honours Student | Vidyasagar College,University of Calcutta | 27024552233 |
| VALVI RAJESH BHAMTYA | Assistant Professor | SSMM COLLEGE PACHORA DIST JALGAON | 27121011417 |
| Mohan Rajebhau Parturkar | Mohan | Giography | 27217470600 |
| Dr. Devkar Bhausahab Sonaji | Assistant Professor | Sant Ramdas College Ghansawangi Dist Jalna | 27313929784 |
| Bharat R Usare | Assistant Professor | Govt.college of Arts and Science,Aurangabad | 27410388967 |
| Dr. Shinde Nandkishor | Assist. Prof. | Badrinarayan Barwale College Jalna | 27506848151 |
| Dr. Yogesh Jagannath Mahajan | Assistant Professor | School of Environmental and Earth Sciences, KBCNMU, Jalgaon | 27603307334 |
| Dhanraj Daga Patil | Associat Prof. | Art's & Commerce College Akkalkuwa | 27699766517 |
| Dr. AHIRE SURESH CHINTAMAN | Assist. Prof. | Uttamrao Patil Art's and Science College Dahivel | 27796225701 |
| Gangurde Umesh Yashawant | Assistant professor | Krantiveer Navalbhau Arts College Navalnagar Tal.Dist Dhule | 27892684884 |
| Sudip Dey | 6th Semester Geography Honours Student | Vidyasagar College,University of Calcutta | 27989144068 |
| VALVI RAJESH BHAMTYA | Assistant Professor | SSMM COLLEGE PACHORA DIST JALGAON | 28085603251 |
| Mohan Rajebhau Parturkar | Mohan | Giography | 28182062435 |
| Dr. Devkar Bhausahab Sonaji | Assistant Professor | Sant Ramdas College Ghansawangi Dist Jalna | 28278521618 |
| Bharat R Usare | Assistant Professor | Govt.college of Arts and Science,Aurangabad | 28374980802 |
| Dr. Shinde Nandkishor | Assist. Prof. | Badrinarayan Barwale College Jalna | 28471439985 |
| Dr. Yogesh Jagannath Mahajan | Assistant Professor | School of Environmental and Earth Sciences, KBCNMU, Jalgaon | 28567899169 |
| Dhanraj Daga Patil | Associat Prof. | Art's & Commerce College Akkalkuwa | 28664358352 |
| Dr. AHIRE SURESH CHINTAMAN | Assist. Prof. | Uttamrao Patil Art's and Science College Dahivel | 28760817535 |
| Gangurde Umesh Yashawant | Assistant professor | Krantiveer Navalbhau Arts College Navalnagar Tal.Dist Dhule | 28857276719 |
| Sudip Dey | 6th Semester Geography Honours Student | Vidyasagar College,University of Calcutta | 28953735902 |
| VALVI RAJESH BHAMTYA | Assistant Professor | SSMM COLLEGE PACHORA DIST JALGAON | 29050195086 |
| Mohan Rajebhau Parturkar | Mohan | Giography | 29146654269 |
| Dr. Devkar Bhausahab Sonaji | Assistant Professor | Sant Ramdas College Ghansawangi Dist Jalna | 29243113453 |
| Bharat R Usare | Assistant Professor | Govt.college of Arts and Science,Aurangabad | 29339572636 |
| Dr. Shinde Nandkishor | Assist. Prof. | Badrinarayan Barwale College Jalna | 29436031820 |
| Dr. Yogesh Jagannath Mahajan | Assistant Professor | School of Environmental and Earth Sciences, KBCNMU, Jalgaon | 29532491003 |
| Dhanraj Daga Patil | Associat Prof. | Art's & Commerce College Akkalkuwa | 29628950187 |
| Dr. AHIRE SURESH CHINTAMAN | Assist. Prof. | Uttamrao Patil Art's and Science College Dahivel | 29725409370 |
| Gangurde Umesh Yashawant | Assistant professor | Krantiveer Navalbhau Arts College Navalnagar Tal.Dist Dhule | 29821868553 |
| Sudip Dey | 6th Semester Geography Honours Student | Vidyasagar College,University of Calcutta | 29918327737 |
| VALVI RAJESH BHAMTYA | Assistant Professor | SSMM COLLEGE PACHORA DIST JALGAON | 30014786920 |
| Mohan Rajebhau Parturkar | Mohan | Giography | 30111246104 |

Environmental Issues and Society

| | | | |
|------------------------------|----------------------------------------|-------------------------------------------------------------|-------------|
| Dr. Devkar Bhausaheb Sonaji | Assistant Professor | Sant Ramdas College Ghansawangi Dist Jalna | 30207705287 |
| Bharat R Usare | Assistant Professor | Govt.college of Arts and Science,Aurangabad | 30304164471 |
| Dr. Shinde Nandkishor | Assist. Prof. | Badrinarayan Barwale College Jalna | 30400623654 |
| Dr. Yogesh Jagannath Mahajan | Assistant Professor | School of Environmental and Earth Sciences, KBCNMU, Jalgaon | 30497082838 |
| Dhanraj Daga Patil | Associat Prof. | Art's & Commerce College Akkalkuwa | 30593542021 |
| Dr. AHIRE SURESH CHINTAMAN | Assist. Prof. | Uttamrao Patil Art's and Science College Dahivel | 30690001205 |
| Gangurde Umesh Yashawant | Assistant professor | Krantiveer Navalbhau Arts College Navalnagar Tal.Dist Dhule | 30786460388 |
| Sudip Dey | 6th Semester Geography Honours Student | Vidyasagar College,University of Calcutta | 30882919571 |
| VALVI RAJESH BHAMTYA | Assistant Professor | SSMM COLLEGE PACHORA DIST JALGAON | 30979378755 |
| Mohan Rajebhau Parturkar | Mohan | Giography | 31075837938 |
| Dr. Devkar Bhausaheb Sonaji | Assistant Professor | Sant Ramdas College Ghansawangi Dist Jalna | 31172297122 |
| Bharat R Usare | Assistant Professor | Govt.college of Arts and Science,Aurangabad | 31268756305 |
| Dr. Shinde Nandkishor | Assist. Prof. | Badrinarayan Barwale College Jalna | 31365215489 |
| Dr. Yogesh Jagannath Mahajan | Assistant Professor | School of Environmental and Earth Sciences, KBCNMU, Jalgaon | 31461674672 |
| Dhanraj Daga Patil | Associat Prof. | Art's & Commerce College Akkalkuwa | 31558133856 |
| Dr. AHIRE SURESH CHINTAMAN | Assist. Prof. | Uttamrao Patil Art's and Science College Dahivel | 31654593039 |
| Gangurde Umesh Yashawant | Assistant professor | Krantiveer Navalbhau Arts College Navalnagar Tal.Dist Dhule | 31751052223 |
| Sudip Dey | 6th Semester Geography Honours Student | Vidyasagar College,University of Calcutta | 31847511406 |
| VALVI RAJESH BHAMTYA | Assistant Professor | SSMM COLLEGE PACHORA DIST JALGAON | 31943970589 |
| Mohan Rajebhau Parturkar | Mohan | Giography | 32040429773 |
| Dr. Devkar Bhausaheb Sonaji | Assistant Professor | Sant Ramdas College Ghansawangi Dist Jalna | 32136888956 |
| Bharat R Usare | Assistant Professor | Govt.college of Arts and Science,Aurangabad | 32233348140 |
| Dr. Shinde Nandkishor | Assist. Prof. | Badrinarayan Barwale College Jalna | 32329807323 |
| Dr. Yogesh Jagannath Mahajan | Assistant Professor | School of Environmental and Earth Sciences, KBCNMU, Jalgaon | 32426266507 |
| Dhanraj Daga Patil | Associat Prof. | Art's & Commerce College Akkalkuwa | 32522725690 |
| Dr. AHIRE SURESH CHINTAMAN | Assist. Prof. | Uttamrao Patil Art's and Science College Dahivel | 32619184874 |
| Gangurde Umesh Yashawant | Assistant professor | Krantiveer Navalbhau Arts College Navalnagar Tal.Dist Dhule | 32715644057 |
| Sudip Dey | 6th Semester Geography Honours Student | Vidyasagar College,University of Calcutta | 32812103241 |
| VALVI RAJESH BHAMTYA | Assistant Professor | SSMM COLLEGE PACHORA DIST JALGAON | 32908562424 |
| Mohan Rajebhau Parturkar | Mohan | Giography | 33005021607 |
| Dr. Devkar Bhausaheb Sonaji | Assistant Professor | Sant Ramdas College Ghansawangi Dist Jalna | 33101480791 |
| Bharat R Usare | Assistant Professor | Govt.college of Arts and Science,Aurangabad | 33197939974 |
| Dr. Shinde Nandkishor | Assist. Prof. | Badrinarayan Barwale College Jalna | 33294399158 |

Environmental Issues and Society

| | | | |
|------------------------------|----------------------------------------|-------------------------------------------------------------|-------------|
| Dr. Yogesh Jagannath Mahajan | Assistant Professor | School of Environmental and Earth Sciences, KBCNMU, Jalgaon | 33390858341 |
| Dhanraj Daga Patil | Associat Prof. | Art's & Commerce College Akkalkuwa | 33487317525 |
| Dr. AHIRE SURESH CHINTAMAN | Assist. Prof. | Uttamrao Patil Art's and Science College Dahivel | 33583776708 |
| Gangurde Umesh Yashawant | Assistant professor | Krantiveer Navalbhau Arts College Navalnagar Tal.Dist Dhule | 33680235892 |
| Sudip Dey | 6th Semester Geography Honours Student | Vidyasagar College,University of Calcutta | 33776695075 |
| VALVI RAJESH BHAMTYA | Assistant Professor | SSMM COLLEGE PACHORA DIST JALGAON | 33873154259 |
| Mohan Rajebhau Parturkar | Mohan | Giographay | 33969613442 |
| Dr. Devkar Bhausaheb Sonaji | Assistant Professor | Sant Ramdas College Ghansawangi Dist Jalna | 34066072625 |
| Bharat R Usare | Assistant Professor | Govt.college of Arts and Science,Aurangabad | 34162531809 |
| Dr. Shinde Nandkishor | Assist. Prof. | Badrinarayan Barwale College Jalna | 34258990992 |
| Dr. Yogesh Jagannath Mahajan | Assistant Professor | School of Environmental and Earth Sciences, KBCNMU, Jalgaon | 34355450176 |
| Dhanraj Daga Patil | Associat Prof. | Art's & Commerce College Akkalkuwa | 34451909359 |
| Dr. AHIRE SURESH CHINTAMAN | Assist. Prof. | Uttamrao Patil Art's and Science College Dahivel | 34548368543 |
| Gangurde Umesh Yashawant | Assistant professor | Krantiveer Navalbhau Arts College Navalnagar Tal.Dist Dhule | 34644827726 |
| Sudip Dey | 6th Semester Geography Honours Student | Vidyasagar College,University of Calcutta | 34741286910 |
| VALVI RAJESH BHAMTYA | Assistant Professor | SSMM COLLEGE PACHORA DIST JALGAON | 34837746093 |
| Mohan Rajebhau Parturkar | Mohan | Giographay | 34934205277 |
| Dr. Devkar Bhausaheb Sonaji | Assistant Professor | Sant Ramdas College Ghansawangi Dist Jalna | 35030664460 |
| Bharat R Usare | Assistant Professor | Govt.college of Arts and Science,Aurangabad | 35127123643 |
| Dr. Shinde Nandkishor | Assist. Prof. | Badrinarayan Barwale College Jalna | 35223582827 |
| Dr. Yogesh Jagannath Mahajan | Assistant Professor | School of Environmental and Earth Sciences, KBCNMU, Jalgaon | 35320042010 |
| Dhanraj Daga Patil | Associat Prof. | Art's & Commerce College Akkalkuwa | 35416501194 |
| Dr. AHIRE SURESH CHINTAMAN | Assist. Prof. | Uttamrao Patil Art's and Science College Dahivel | 35512960377 |
| Gangurde Umesh Yashawant | Assistant professor | Krantiveer Navalbhau Arts College Navalnagar Tal.Dist Dhule | 35609419561 |
| Sudip Dey | 6th Semester Geography Honours Student | Vidyasagar College,University of Calcutta | 35705878744 |
| VALVI RAJESH BHAMTYA | Assistant Professor | SSMM COLLEGE PACHORA DIST JALGAON | 35802337928 |
| Mohan Rajebhau Parturkar | Mohan | Giographay | 35898797111 |
| Dr. Devkar Bhausaheb Sonaji | Assistant Professor | Sant Ramdas College Ghansawangi Dist Jalna | 35995256295 |
| Bharat R Usare | Assistant Professor | Govt.college of Arts and Science,Aurangabad | 36091715478 |
| Dr. Shinde Nandkishor | Assist. Prof. | Badrinarayan Barwale College Jalna | 36188174661 |
| Dr. Yogesh Jagannath Mahajan | Assistant Professor | School of Environmental and Earth Sciences, KBCNMU, Jalgaon | 36284633845 |
| Dhanraj Daga Patil | Associat Prof. | Art's & Commerce College Akkalkuwa | 36381093028 |
| Dr. AHIRE SURESH | Assist. Prof. | Uttamrao Patil Art's and Science College Dahivel | 36477552212 |

Environmental Issues and Society

| | | | |
|------------------------------|----------------------------------------|-------------------------------------------------------------|-------------|
| CHINTAMAN | | | |
| Gangurde Umesh Yashawant | Assistant professor | Krantiveer Navalbhau Arts College Navalnagar Tal.Dist Dhule | 36574011395 |
| Sudip Dey | 6th Semester Geography Honours Student | Vidyasagar College,University of Calcutta | 36670470579 |
| VALVI RAJESH BHAMTYA | Assistant Professor | SSMM COLLEGE PACHORA DIST JALGAON | 36766929762 |
| Mohan Rajebhau Parturkar | Mohan | Giography | 36863388946 |
| Dr. Devkar Bhausaheb Sonaji | Assistant Professor | Sant Ramdas College Ghansawangi Dist Jalna | 36959848129 |
| Bharat R Usare | Assistant Professor | Govt.college of Arts and Science,Aurangabad | 37056307313 |
| Dr. Shinde Nandkishor | Assist. Prof. | Badrinarayan Barwale College Jalna | 37152766496 |
| Dr. Yogesh Jagannath Mahajan | Assistant Professor | School of Environmental and Earth Sciences, KBCNMU, Jalgaon | 37249225679 |
| Dhanraj Daga Patil | Associat Prof. | Art's & Commerce College Akkalkuwa | 37345684863 |
| Dr. AHIRE SURESH CHINTAMAN | Assist. Prof. | Uttamrao Patil Art's and Science College Dahivel | 37442144046 |
| Gangurde Umesh Yashawant | Assistant professor | Krantiveer Navalbhau Arts College Navalnagar Tal.Dist Dhule | 37538603230 |
| Sudip Dey | 6th Semester Geography Honours Student | Vidyasagar College,University of Calcutta | 37635062413 |
| VALVI RAJESH BHAMTYA | Assistant Professor | SSMM COLLEGE PACHORA DIST JALGAON | 37731521597 |
| Mohan Rajebhau Parturkar | Mohan | Giography | 37827980780 |
| Dr. Devkar Bhausaheb Sonaji | Assistant Professor | Sant Ramdas College Ghansawangi Dist Jalna | 37924439964 |
| Bharat R Usare | Assistant Professor | Govt.college of Arts and Science,Aurangabad | 38020899147 |
| Dr. Shinde Nandkishor | Assist. Prof. | Badrinarayan Barwale College Jalna | 38117358331 |
| Dr. Yogesh Jagannath Mahajan | Assistant Professor | School of Environmental and Earth Sciences, KBCNMU, Jalgaon | 38213817514 |
| Dhanraj Daga Patil | Associat Prof. | Art's & Commerce College Akkalkuwa | 38310276697 |
| Dr. AHIRE SURESH CHINTAMAN | Assist. Prof. | Uttamrao Patil Art's and Science College Dahivel | 38406735881 |
| Gangurde Umesh Yashawant | Assistant professor | Krantiveer Navalbhau Arts College Navalnagar Tal.Dist Dhule | 38503195064 |
| Sudip Dey | 6th Semester Geography Honours Student | Vidyasagar College,University of Calcutta | 38599654248 |
| VALVI RAJESH BHAMTYA | Assistant Professor | SSMM COLLEGE PACHORA DIST JALGAON | 38696113431 |
| Mohan Rajebhau Parturkar | Mohan | Giography | 38792572615 |
| Dr. Devkar Bhausaheb Sonaji | Assistant Professor | Sant Ramdas College Ghansawangi Dist Jalna | 38889031798 |
| Bharat R Usare | Assistant Professor | Govt.college of Arts and Science,Aurangabad | 38985490982 |
| Dr. Shinde Nandkishor | Assist. Prof. | Badrinarayan Barwale College Jalna | 39081950165 |
| Dr. Yogesh Jagannath Mahajan | Assistant Professor | School of Environmental and Earth Sciences, KBCNMU, Jalgaon | 39178409349 |
| Dhanraj Daga Patil | Associat Prof. | Art's & Commerce College Akkalkuwa | 39274868532 |
| Dr. AHIRE SURESH CHINTAMAN | Assist. Prof. | Uttamrao Patil Art's and Science College Dahivel | 39371327715 |
| Gangurde Umesh Yashawant | Assistant professor | Krantiveer Navalbhau Arts College Navalnagar Tal.Dist Dhule | 39467786899 |
| Sudip Dey | 6th Semester Geography Honours | Vidyasagar College,University of Calcutta | 39564246082 |

Environmental Issues and Society

| | Student | | |
|------------------------------|----------------------------------------|-------------------------------------------------------------|-------------|
| VALVI RAJESH BHAMTYA | Assistant Professor | SSMM COLLEGE PACHORA DIST JALGAON | 39660705266 |
| Mohan Rajebhau Parturkar | Mohan | Giographay | 39757164449 |
| Dr. Devkar Bhausaheb Sonaji | Assistant Professor | Sant Ramdas College Ghansawangi Dist Jalna | 39853623633 |
| Bharat R Usare | Assistant Professor | Govt.college of Arts and Science,Aurangabad | 39950082816 |
| Dr. Shinde Nandkishor | Assist. Prof. | Badrinarayan Barwale College Jalna | 40046542000 |
| Dr. Yogesh Jagannath Mahajan | Assistant Professor | School of Environmental and Earth Sciences, KBCNMU, Jalgaon | 40143001183 |
| Dhanraj Daga Patil | Associat Prof. | Art's & Commerce College Akkalkuwa | 40239460367 |
| Dr. AHIRE SURESH CHINTAMAN | Assist. Prof. | Uttamrao Patil Art's and Science College Dahivel | 40335919550 |
| Gangurde Umesh Yashawant | Assistant professor | Krantiveer Navalbhau Arts College Navalnagar Tal.Dist Dhule | 40432378733 |
| Sudip Dey | 6th Semester Geography Honours Student | Vidyasagar College,University of Calcutta | 40528837917 |
| VALVI RAJESH BHAMTYA | Assistant Professor | SSMM COLLEGE PACHORA DIST JALGAON | 40625297100 |
| Mohan Rajebhau Parturkar | Mohan | Giographay | 40721756284 |
| Dr. Devkar Bhausaheb Sonaji | Assistant Professor | Sant Ramdas College Ghansawangi Dist Jalna | 40818215467 |
| Bharat R Usare | Assistant Professor | Govt.college of Arts and Science,Aurangabad | 40914674651 |
| Dr. Shinde Nandkishor | Assist. Prof. | Badrinarayan Barwale College Jalna | 41011133834 |
| Dr. Yogesh Jagannath Mahajan | Assistant Professor | School of Environmental and Earth Sciences, KBCNMU, Jalgaon | 41107593018 |
| Dhanraj Daga Patil | Associat Prof. | Art's & Commerce College Akkalkuwa | 41204052201 |
| Dr. AHIRE SURESH CHINTAMAN | Assist. Prof. | Uttamrao Patil Art's and Science College Dahivel | 41300511385 |
| Gangurde Umesh Yashawant | Assistant professor | Krantiveer Navalbhau Arts College Navalnagar Tal.Dist Dhule | 41396970568 |
| Sudip Dey | 6th Semester Geography Honours Student | Vidyasagar College,University of Calcutta | 41493429751 |
| VALVI RAJESH BHAMTYA | Assistant Professor | SSMM COLLEGE PACHORA DIST JALGAON | 41589888935 |
| Mohan Rajebhau Parturkar | Mohan | Giographay | 41686348118 |
| Dr. Devkar Bhausaheb Sonaji | Assistant Professor | Sant Ramdas College Ghansawangi Dist Jalna | 41782807302 |
| Bharat R Usare | Assistant Professor | Govt.college of Arts and Science,Aurangabad | 41879266485 |
| Dr. Shinde Nandkishor | Assist. Prof. | Badrinarayan Barwale College Jalna | 41975725669 |
| Dr. Yogesh Jagannath Mahajan | Assistant Professor | School of Environmental and Earth Sciences, KBCNMU, Jalgaon | 42072184852 |
| Dhanraj Daga Patil | Associat Prof. | Art's & Commerce College Akkalkuwa | 42168644036 |
| Dr. AHIRE SURESH CHINTAMAN | Assist. Prof. | Uttamrao Patil Art's and Science College Dahivel | 42265103219 |
| Gangurde Umesh Yashawant | Assistant professor | Krantiveer Navalbhau Arts College Navalnagar Tal.Dist Dhule | 42361562403 |
| Sudip Dey | 6th Semester Geography Honours Student | Vidyasagar College,University of Calcutta | 42458021586 |